

1 dH=17.9 ppm KH/GH

KH/GH Conversion Chart

# Drops KH/GH	dH
1	0.50
2	1.00
3	1.50
4	2.00
5	2.50
6	3.00
7	3.50
8	4.00
9	4.50
10	5.00
11	5.50
12	6.00
13	6.50
14	7.00
15	7.50
16	8.00
17	8.50
18	9.00
19	9.50
20	10.00
21	10.50
22	11.00
23	11.50
24	12.00
25	12.50

Results accuracy within ± 0.5 dH

KH

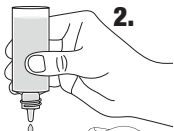

Lab-CO page 0110

PHYSIO-CHEMISTRY Chart

NO.	NAME	UNIT
1	Na	mmol/L
2	K	mmol/L
3	Ca	mmol/L
4	Mg	mmol/L
5	Cl	mmol/L
6	CO ₂	mmol/L
7	PO ₄	mmol/L
8	SO ₄	mmol/L
9	NO ₂	mmol/L
10	NO ₃	mmol/L
11	Fe	mmol/L
12	Zn	mmol/L
13	Cu	mmol/L
14	Mn	mmol/L
15	Al	mmol/L
16	Si	mmol/L
17	B	mmol/L
18	I	mmol/L
19	Br	mmol/L
20	S	mmol/L
21	P	mmol/L
22	C	mmol/L
23	H	mmol/L
24	O	mmol/L
25	N	mmol/L
26	Na	mmol/L
27	K	mmol/L
28	Ca	mmol/L
29	Mg	mmol/L
30	Cl	mmol/L
31	CO ₂	mmol/L
32	PO ₄	mmol/L
33	SO ₄	mmol/L
34	NO ₂	mmol/L
35	NO ₃	mmol/L
36	Fe	mmol/L
37	Zn	mmol/L
38	Cu	mmol/L
39	Mn	mmol/L
40	Al	mmol/L
41	Si	mmol/L
42	B	mmol/L
43	I	mmol/L
44	Br	mmol/L
45	S	mmol/L
46	P	mmol/L
47	C	mmol/L
48	H	mmol/L
49	O	mmol/L
50	N	mmol/L

Results entering software v1.0.00

GH

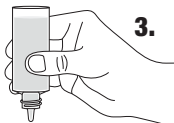
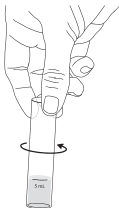
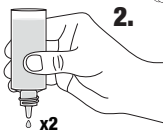

Lab-CO page 0110

PHYSIO-CHEMISTRY Chart

NO.	NAME	UNIT
1	Na	mmol/L
2	K	mmol/L
3	Ca	mmol/L
4	Mg	mmol/L
5	Cl	mmol/L
6	CO ₂	mmol/L
7	PO ₄	mmol/L
8	SO ₄	mmol/L
9	NO ₂	mmol/L
10	NO ₃	mmol/L
11	Fe	mmol/L
12	Zn	mmol/L
13	Cu	mmol/L
14	Mn	mmol/L
15	Al	mmol/L
16	Si	mmol/L
17	B	mmol/L
18	I	mmol/L
19	Br	mmol/L
20	S	mmol/L
21	P	mmol/L
22	C	mmol/L
23	H	mmol/L
24	O	mmol/L
25	N	mmol/L
26	Na	mmol/L
27	K	mmol/L
28	Ca	mmol/L
29	Mg	mmol/L
30	Cl	mmol/L
31	CO ₂	mmol/L
32	PO ₄	mmol/L
33	SO ₄	mmol/L
34	NO ₂	mmol/L
35	NO ₃	mmol/L
36	Fe	mmol/L
37	Zn	mmol/L
38	Cu	mmol/L
39	Mn	mmol/L
40	Al	mmol/L
41	Si	mmol/L
42	B	mmol/L
43	I	mmol/L
44	Br	mmol/L
45	S	mmol/L
46	P	mmol/L
47	C	mmol/L
48	H	mmol/L
49	O	mmol/L
50	N	mmol/L

Results entering software v1.0.00